



09/12/2018 07:29

4046

KCS064  
4042

4042

BK7197  
4047

4047

1145  
27

1022

710



09/12/2018 07:29



09/12/2018 07:29



09/12/2018 07:29

4042

012

09/12/2018 07:29





09/12/2018 07:29

09/12/2018 07:29





09/12/2018 07:29





09/12/2018 07:29



09/12/2018 07:30

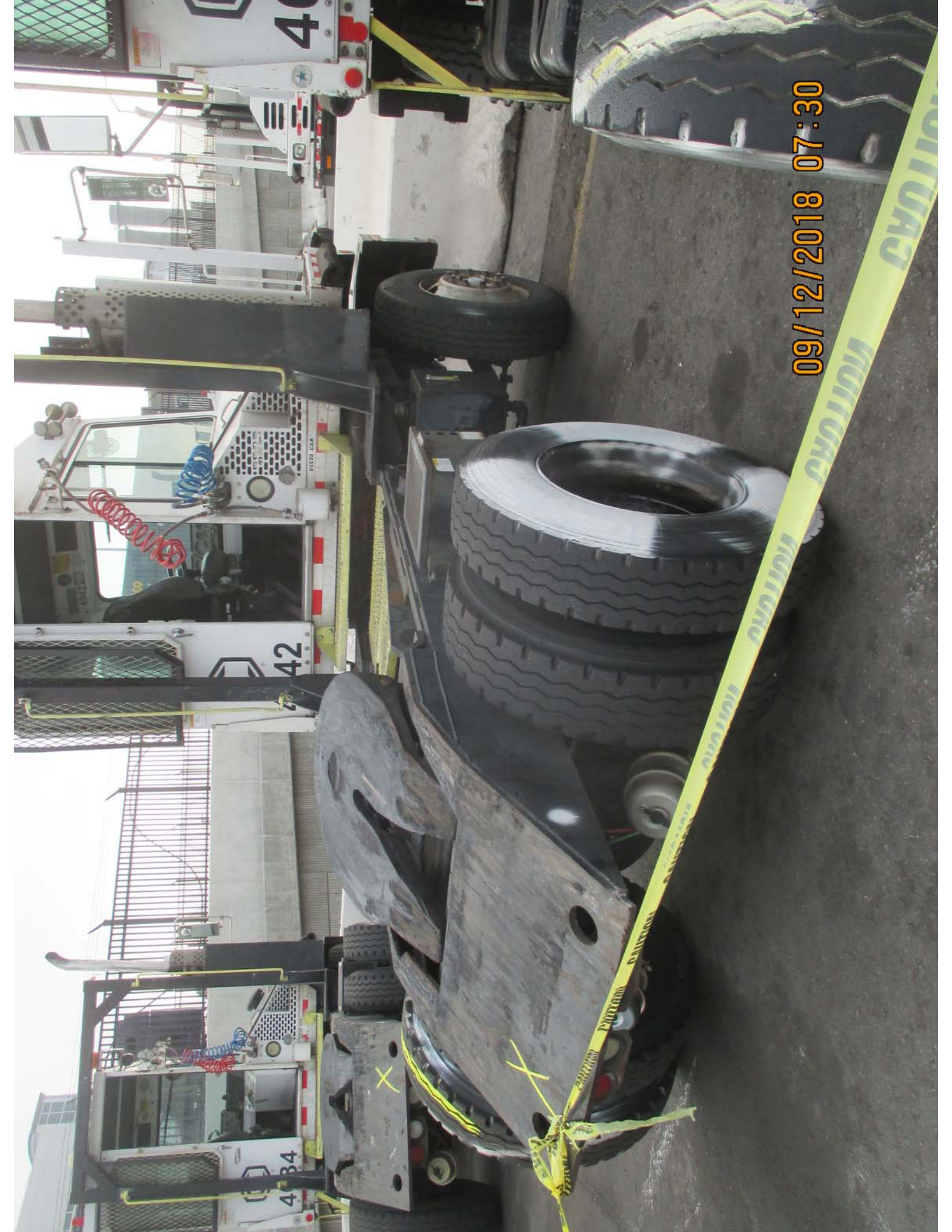

09/12/2018 07:30

40

42

4034

09/12/2018 07:30



4042

WARNING

SEE OWNER'S MANUAL FOR MODEL SPECIFIC

4029

404

**DRIVE SAFELY**  
MAX SPEED 10 MPH  
WEAR YOUR SAFETY BELT

**NO RIDERS**

09/12/2018 07:30

42

09/12/2018 07:30





CAPACITY

MANUFACTURED BY:  
**CAPACITY OF TEXAS**  
401 CAPACITY DRIVE - LONGVIEW, TEXAS 75604

VIN: 4LMCF21158L019294

DATE: 02/08

MODEL: TJ7000

WHEEL BASE: 116"

VEHICLE TYPE: TRUCK

WHEEL BASE: 116"

WARNING: THE REAR AXLE IN THIS VEHICLE IS RATED FOR 42,000 LBS., USER MUST ASSUME ALL LIABILITY FOR COMPONENT FAILURE TO OVERLOAD.

NOTICE: TRANSMISSION MAY BE BLOCKED TO COMPLY WITH EPA REGULATIONS (REFER TO OWNER'S MANUAL). THIS VEHICLE IS INTENDED FOR OFF-HIGHWAY USE. IT MAY NOT CONTAIN FEATURES REQUIRED BY FEDERAL MOTOR VEHICLE SAFETY STANDARDS.

09/12/2018 07:30

09/12/2018 07:30

**NO PIPERS**

**DRIVE SAFELY**  
MAX SPEED 10 MPH  
WEAR SEAT BELT



**WARNING**



**WARNING**  
USE ONLY LOW-SPEED  
TIRE INFLATE ONLY



4042





09/12/2018 07:30

